

FLOOR REQUIRES INSULATION

# FOUNDATION PLAN

1/4" = 1'-0"

- NOTES
- A. FOUNDATION WALLS TO BE 8" THICK ON A 16" X 8" CONT. CONCRETE FOOTING.
  - B. PROVIDE A 22" X 30" CRAWL-THRU IN PONY WALL W/ 4 X 8 HDR.
  - C. 5 1/2" BATT INSULATION FULL HT. AT FOUNDATION PERIMETER & BETWEEN JOISTS IF REQ'D BY ENERGY CODE.
  - D. 5 1/2" BATT INSULATION FULL HT. AT FOUNDATION PERIMETER & BETWEEN JOISTS IF REQ'D BY ENERGY CODE.
  - E. 16" X 6" FOUNDATION VENTS W/ SCREENS & DAMPERS
  - F. 6 MIL. VIS QUEEN VAPOR BARRIER
  - G. PROVIDE A 22" X 30" CRAWL SPACE ACCESS
  - H. 16" X 6" FRDST WALL
  - \*. FLOOR REQUIRES INSULATION

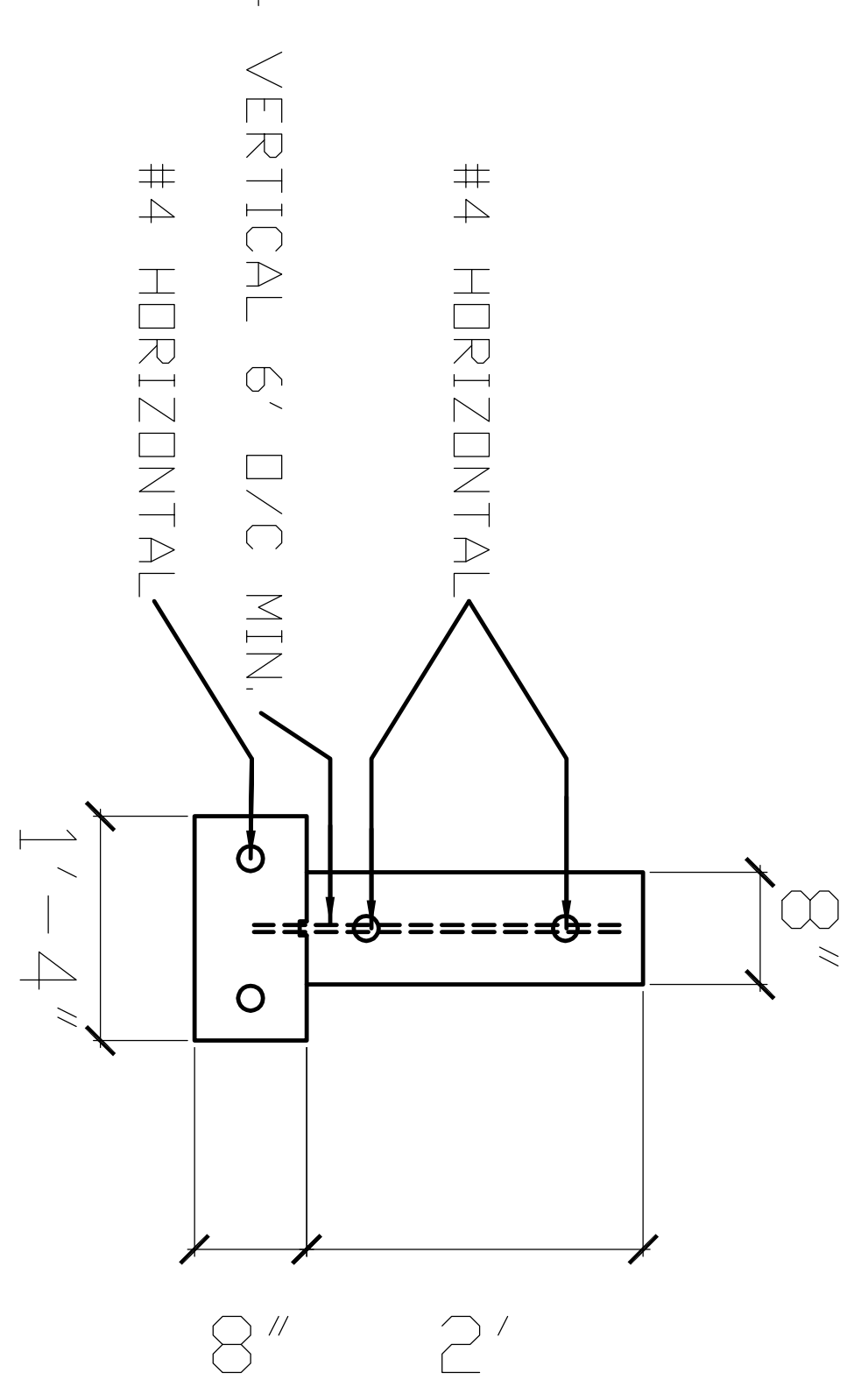

# FOOTING PLAN

N.T.S.